

**1 Existing South**  
 A103 1:50

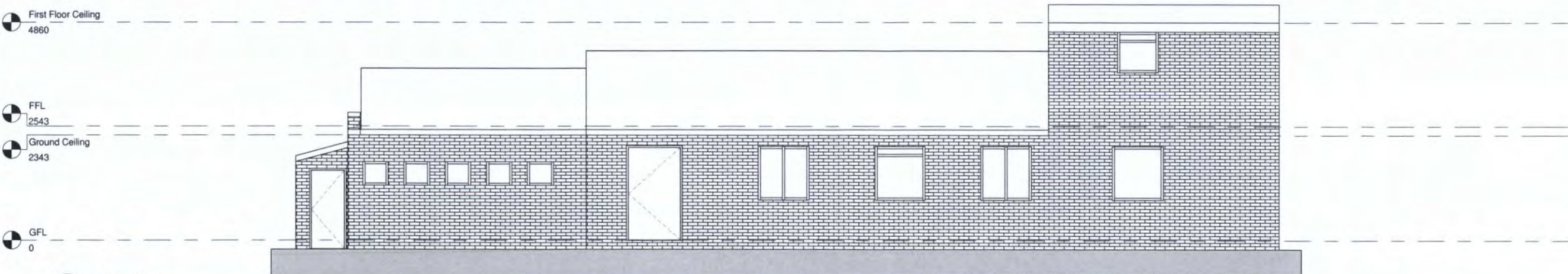

**2 Existing West**  
 A103 1:50

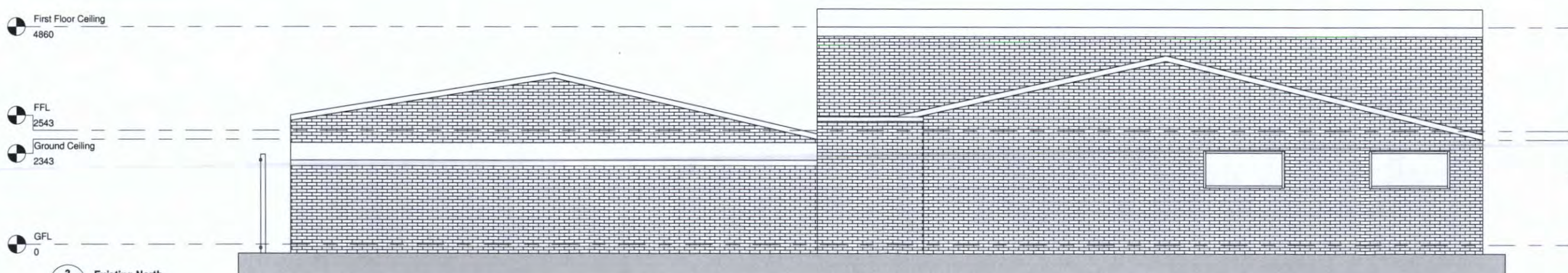

**3 Existing North**  
 A103 1:50

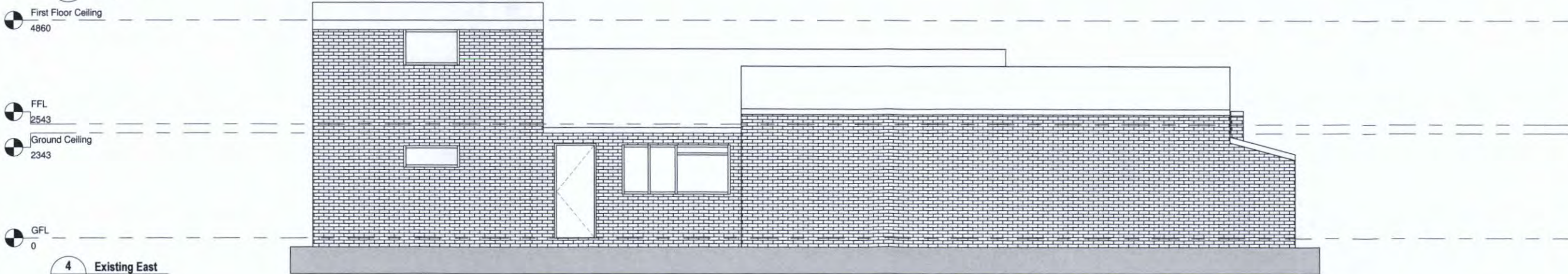

**4 Existing East**  
 A103 1:50

RIBA  Chartered Architect  
 Architects Registration Board

Rev	Description	Date

  
 ERGO TECHNICS  
 RIBA CHARTERED ARCHITECTS  
 0845 643 4960 info@ergotechnics.com | www.ergotechnics.com  
 1775 London Rd | Leigh-on-Sea | Essex | SS9 2ST

Client  
 Mrs Wendy Headford

Project  
 1a Stock Road, Southend-on-Sea  
 SS2 5QF

Title  
 Existing Elevations

Scale	1:50	@ A1
Date	12/07/17	Drawn By ETDT
Project No	1377HSR	Drawing No A103
Rev		